SURFACE NAVY 2009
JANUARY 13 - 15, 2009
HYATT REGENCY CRYSTAL CITY
ARLINGTON, VIRGINIA

ALL BOOTHS 8'X10', UNLESS NOTED OTHERWISE

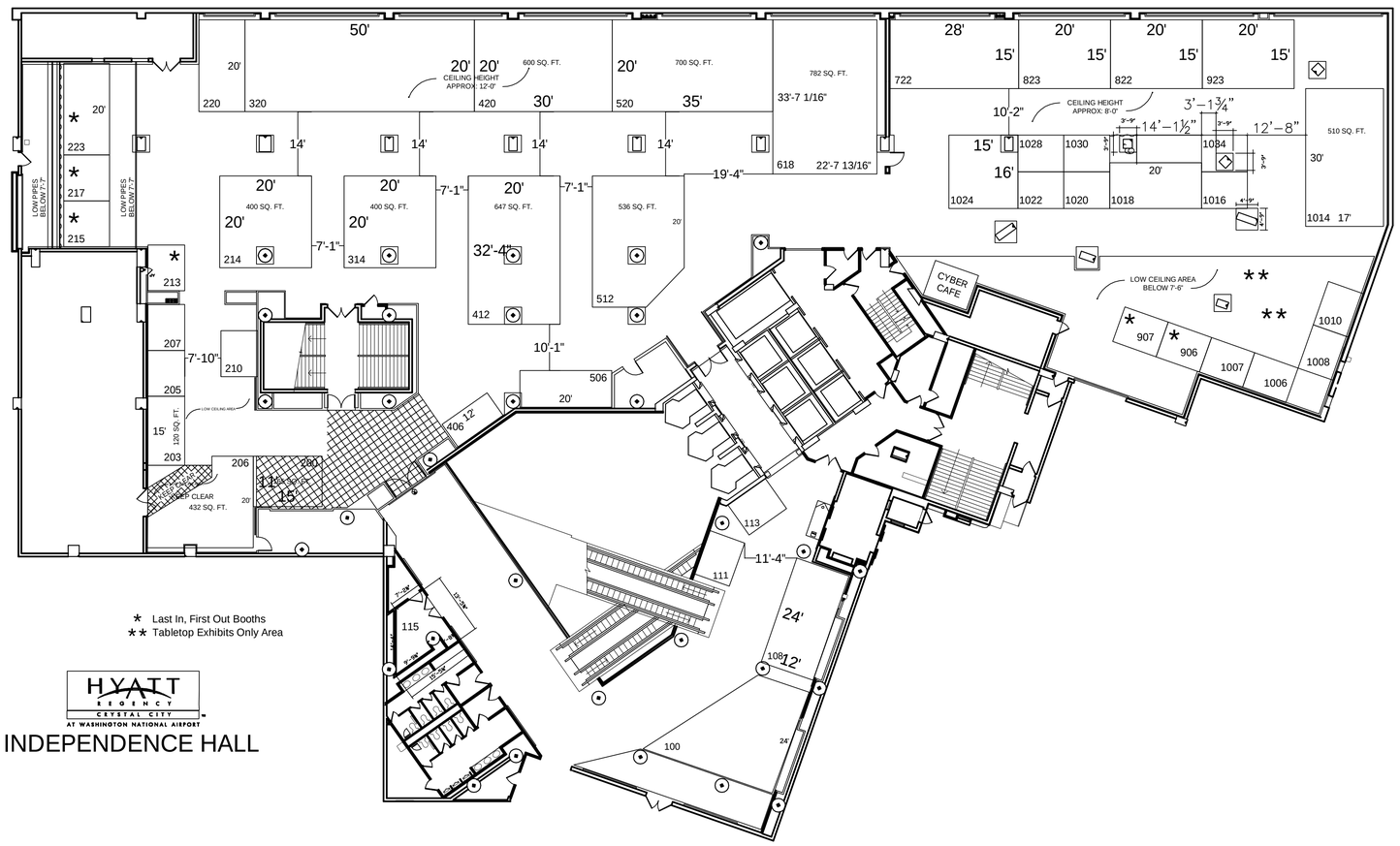

** TABLETOP EXHIBITS ONLY AREA

MARBLE TILE AREA